4 Come, Thou Almighty King

I am the Alpha and the Omega...Who is, and Who was, and Who is to come, the Almighty. – Revelation 1:8 NIV

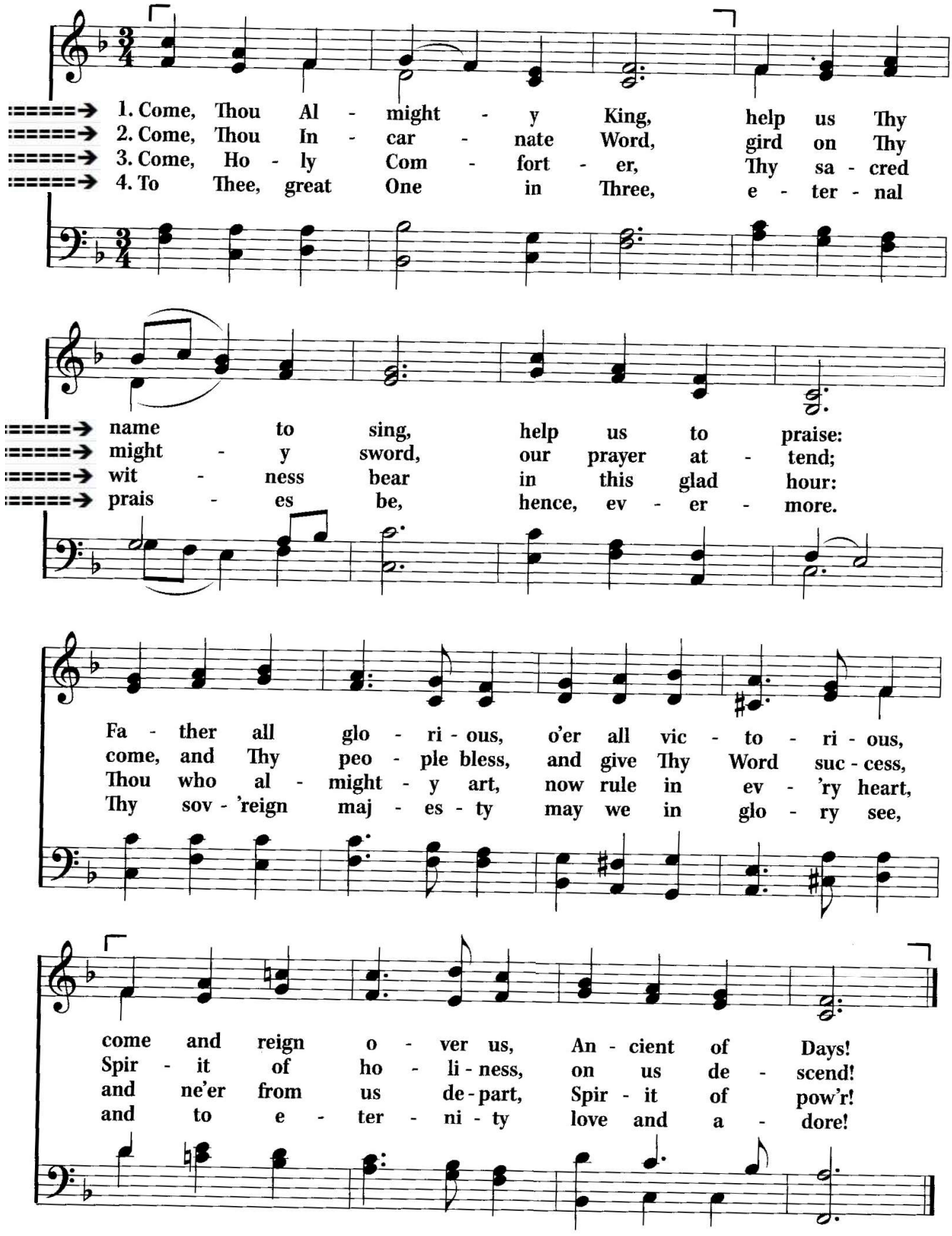

WORDS: English tr., anon., ca. 1757

MUSIC: *Italian Hymn,* from *The Collection of Psalms and Hymn Tunes Sung at the Chapel of the Lock Hospital,* Felice de Giardini, 1769

Another harmonization of this tune, No. 344.

6.6.4.6.6.6.4

46 Crown Him with Many Crowns

His eyes were like flames of fire,and on His head were many crowns. – Revelation 19:12 NIV

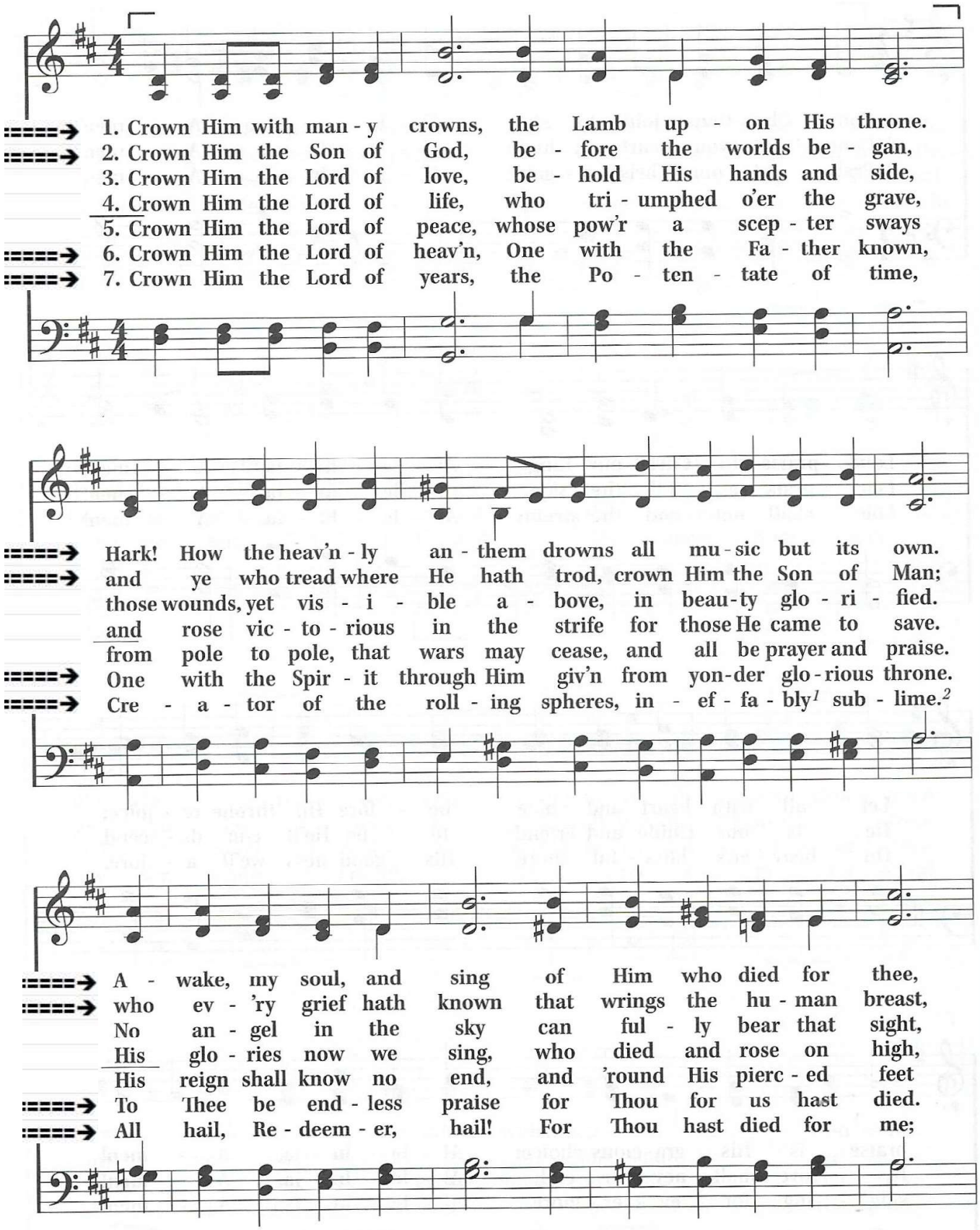

1. ineffably: not able to put into words

2. sublime: grandeur, excellence and beauty that results in honor, admiration and awe

WORDS: Sts. 1, 4-7 Matthew Bridges, 1852; Sts. 2, 3 Godfrey Thring, 1874

MUSIC: *Diademata*, George Job Elvey, 1868 S.M.D.

This tune in a lower key, No. 449; another harmonization of this tune, in a lower key, No. 488.

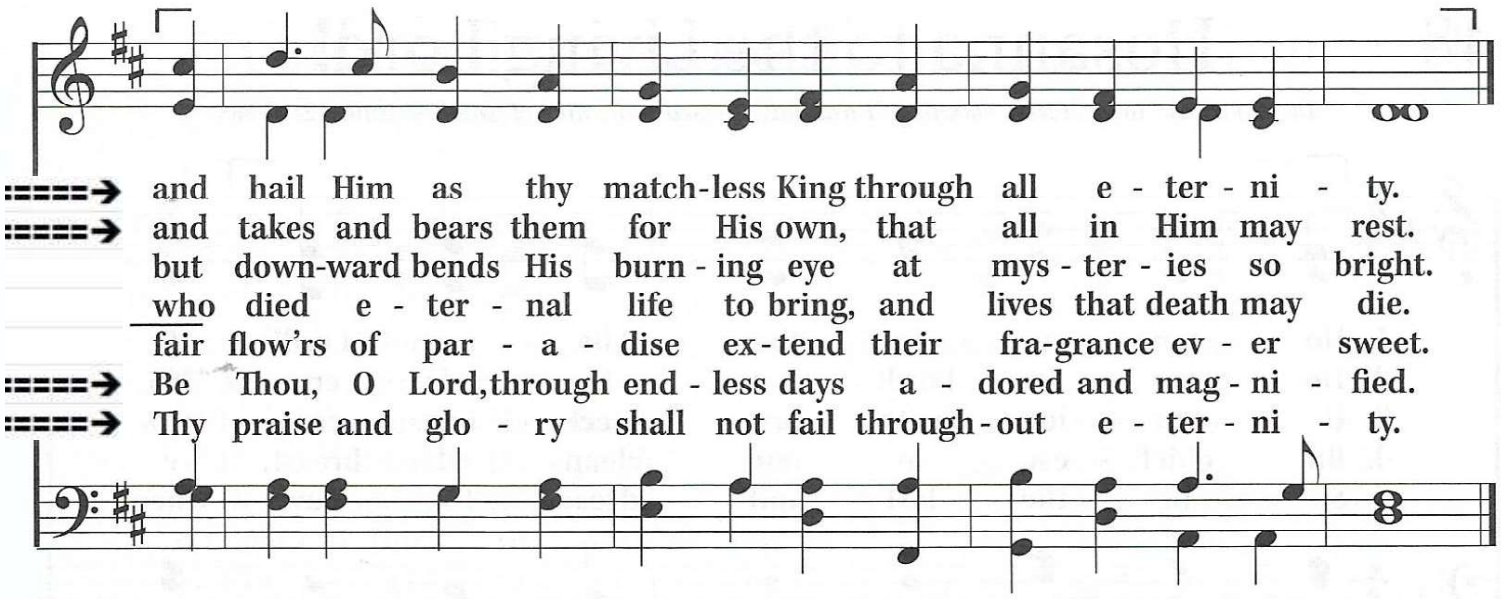
and hail Him as thy match-less King through all e - ter - ni - ty.
and takes and bears them for His own, that all in Him may rest.
but down-ward bends His burn - ing eye at mys - ter - ies so bright.
who died e - ter - nal life to bring, and lives that death may die.
fair flow'rs of par - a - dise ex-tend their fra-grance ev - er sweet.
Be Thou, O Lord, through end - less days a - dored and mag - ni - fied.
Thy praise and glo - ry shall not fail through-out e - ter - ni - ty.

Lead On, O King Eternal 451

He is...the eternal King. – Jeremiah 10:10 NIV

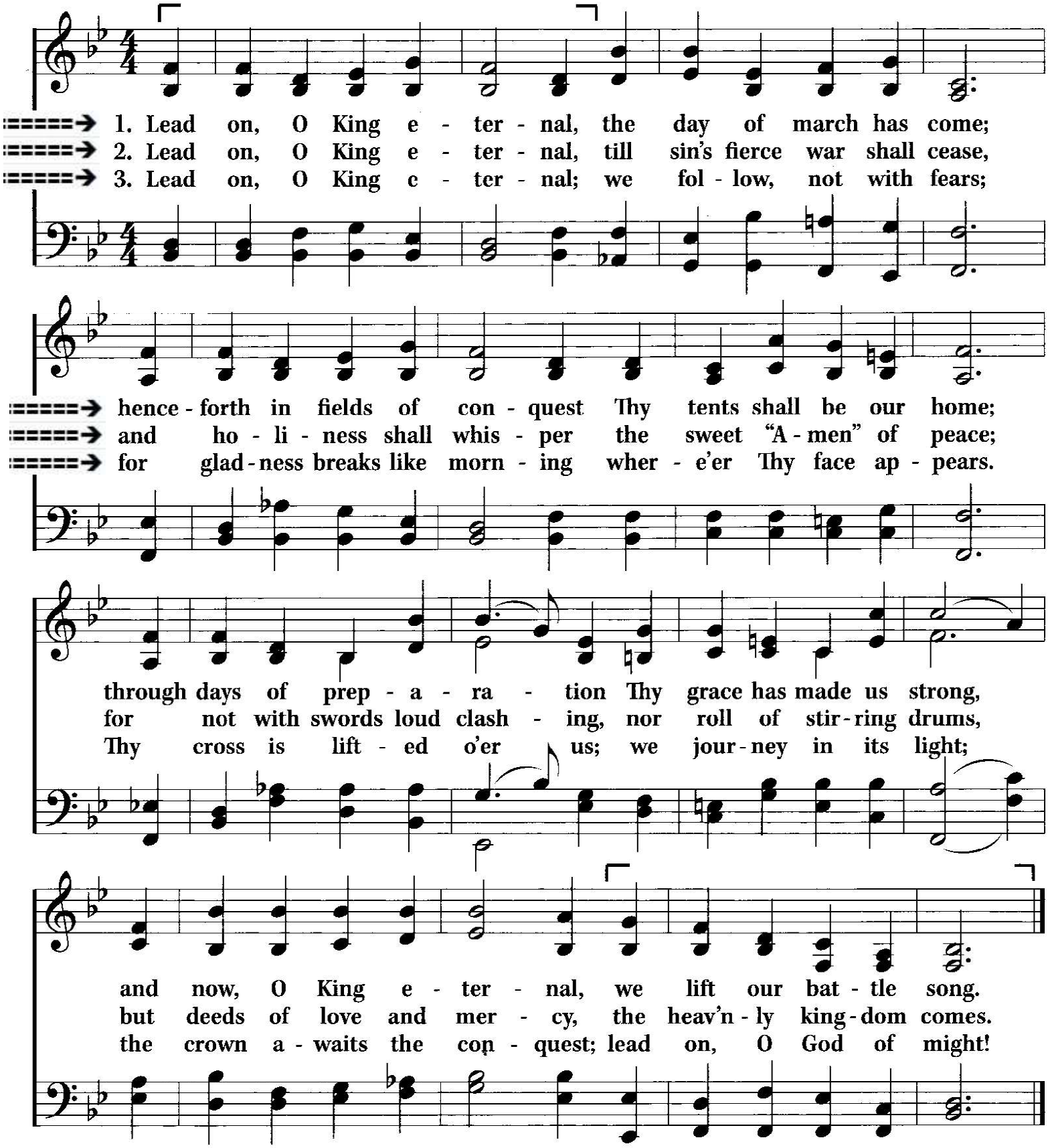

WORDS: Ernest Warburton Shurtleff, 1888
MUSIC: *Lancashire,* Henry Thomas Smart, 1835 7.6.7.6 D
This tune in a higher key, No. 437.